

13695 Filed This 10 day of Nov. 1967

and Recorded in Vol. VVV Page 101 at 2:47 P.M.

Ollie Farnsworth

Register Mesne Conveyance Greenville County, S. C.

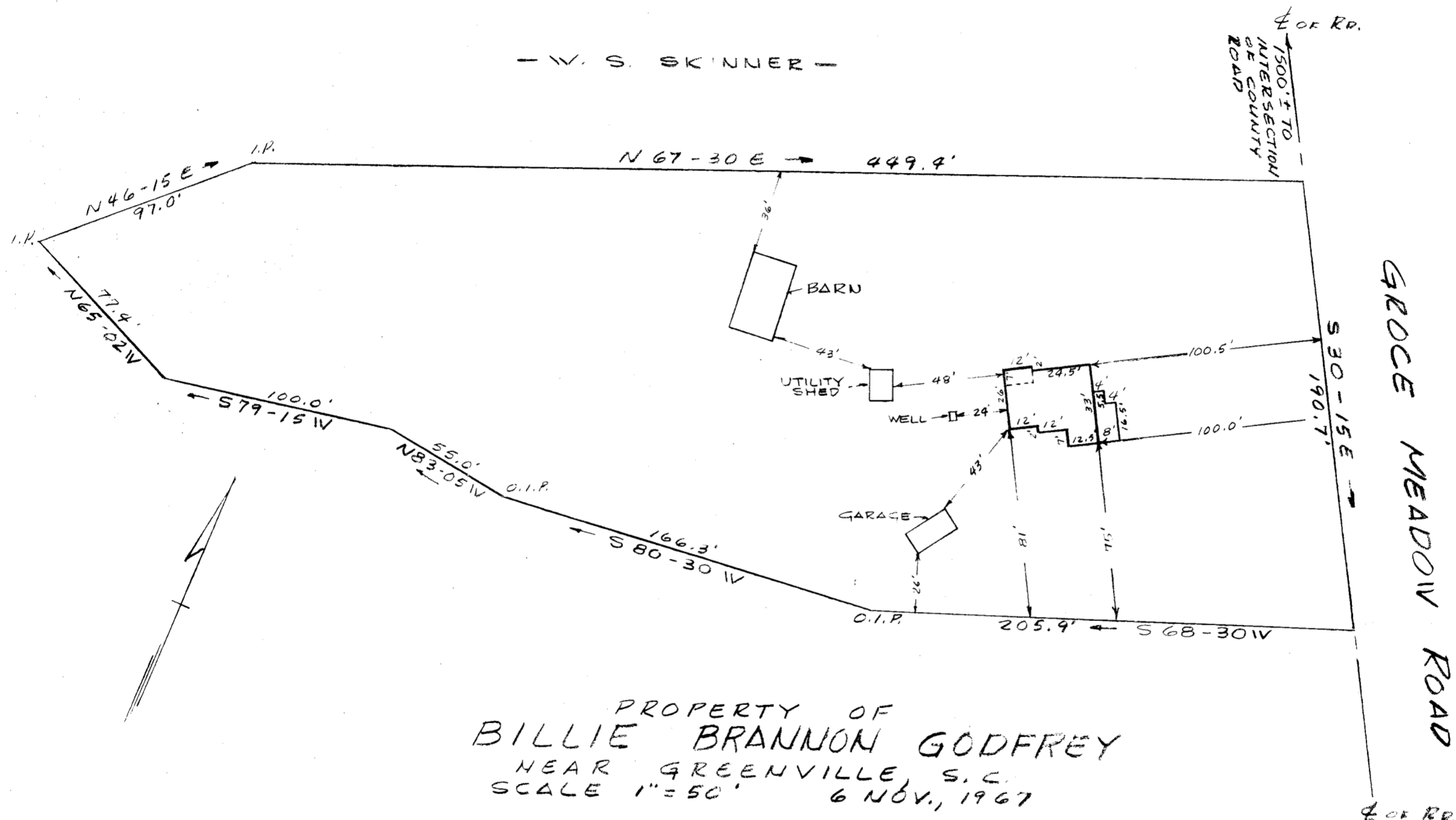

PROPERTY OF
BILLIE BRANNON GODFREY
 NEAR GREENVILLE, S. C.
 SCALE 1" = 50' 6 NOV., 1967

THIS IS TO CERTIFY THAT ON THE 6TH DAY OF NOVEMBER 1967, I SURVEYED THE PROPERTY SHOWN ON THIS PLAT, BEING KNOWN AS THE PROPERTY OF ROBERT JONES MCCAULEY & RUBY SKINNER MCCAULEY RECORDED IN THE R.M.C. OFFICE OF GREENVILLE COUNTY, S.C. IN DEEDBOOK 232 PAGE 233, AND ALSO BEING KNOWN AS THE PROPERTY OF BILLIE BRANNON GODFREY RECORDED IN THE R.M.C. OFFICE OF GREENVILLE COUNTY, S.C. IN PLATBOOK VVV PAGE 101; AND THAT THE PROPERTY LINES, WALLS, AND BUILDINGS ARE AS SHOWN HEREON, AND THAT THE BUILDINGS LOCATED ON SAID PROPERTY DO NOT ENCROACH OR PROJECT ONTO ADJACENT ROAD OR PROPERTY AND THAT NO ADJACENT WALLS OR BUILDINGS ENCROACH OR PROJECT ONTO SAID PREMISES.

R. B. Bruce

R. B. BRUCE, R.L.S. # 1952

1/100
VVV-101

13695

CAROLINA ENGINEERING & SURVEYING CO.
GREENVILLE, S. C.

NOV 10 2 47 PM 1967
 OLLIE FARNSWORTH
 R.M.C.
 GREENVILLE CO. S.C.